

Sisters of Mary of Banneux, Inc.
Philippines



Annual Report
2023

Supplementary Information

The Sisters of Mary is a religious congregation of women under the leadership of its Superior General, Sr. Elena G. Belarmino. It is a congregation recognized on March 2, 2000 by the Dicastery for Institutes of Consecrated Life & Societies of Apostolic Life in Rome as a Religious Institute of Pontifical Right.

Founder: Venerable Aloysius Philip Schwartz (1930-1992)

Founded on: August 15, 1964

**Officially decreed
as a Diocesan Religious
Congregation on:** March 2, 1993

**Declared as Religious Institute
of Pontifical Right on:** March 2, 2000

**Countries wherein charity programs
for the poorest of the poor are operated
and maintained:** Korea, Philippines,
Mexico, Guatemala
Brazil, Honduras
and Tanzania

**Overall Chairperson of the Board
of all charity programs:** Sr. Elena G. Belarmino

Headquarters: Sisters of Mary of
Banneux, Inc.
Biga, Silang, Philippines

Purposes of the
Sisters of Mary of Banneux, Inc.

- (a) To establish, operate and maintain a child welfare program for the care and education of underprivileged children, especially orphaned and abandoned children and street children, and to provide a free medical service program for the poorest of the poor;
- (b) To set-up, supervise and maintain a shelter for the destitute and the homeless, the care and rehabilitation of mendicants and the mentally or physically handicapped and shelter for unwed mothers;
- (c) To establish, provide and maintain a medical service program that will extend health and medical services to the above beneficiaries; and
- (d) To devise and maintain other programs to assist and serve the poorest of the poor.

Article 2 of the Constitutions of The Sisters of Mary defines their purpose as following Christ more fervently in prayer and more closely proclaiming the Kingdom of God particularly in doing good to people, concretely in terms of educational/vocational welfare of the underprivileged children or youth, medical care to the sick and the dying, shelter service to the homeless and the helpless.

SISTERS OF MARY OF BANNEUX, INC.

Philippines

Profile

Year of Incorporation

1 9 8 5

Places of operations

Biga & Adlas, Silang, Cavite;

Talisay & Minglanilla, Cebu



The Sisters of Mary Girlstown
Brgy. Biga II, Silang, Cavite

The Sisters of Mary Girlstown
J. P. Rizal St., Talisay City, Cebu

The Sisters of Mary Boystown
Brgy. Adlas, Silang, Cavite

The Sisters of Mary Boystown
Bo. Tungkop, Minglanilla, Cebu

Brothers of Christ
Brgy Biclatan, General Trias, Cavite



The Sisters of Mary operates and maintains education with welfare programs and medical care programs in the Philippines.



CAVITE and CEBU, Philippines

The education with welfare programs in the Philippines continue to provide temporary shelter and junior to senior high school education with specializations in different vocational trainings to boys and girls from the poorest of the poor families aged between 12-18 years old. Out-patient medical care for the nearby poor and the students is provided by the infirmaries. The Sisters of Mary with the Brothers of Christ provide residential care and permanent shelter in Amadeo, Cavite to homeless mentally-challenged men. Male out-of-school youth undergo classes in General Trias to prepare them for an acceleration examination to be eligible for a high-school diploma. Technical courses are integrated in these classes to further qualify the graduates for jobs.

Chart 1. PROGRAM COST-PHILIPPINES
Education with Welfare Programs and
Medical Programs

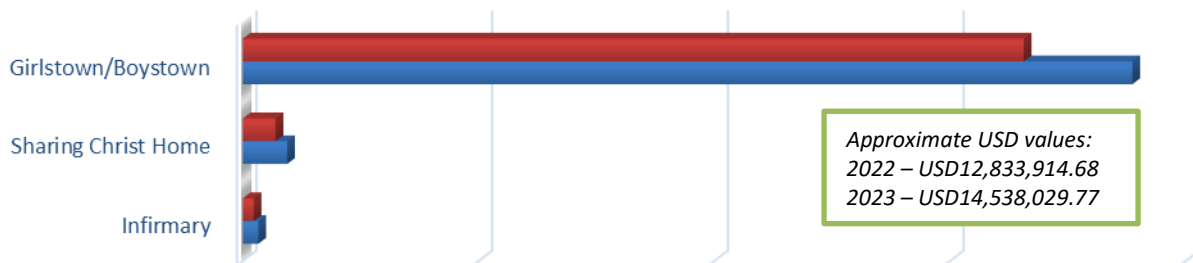

	Infirmary	Sharing Christ Home	Girlstown/Boystown
■ 2022	P9,175,673.76	P27,736,111.35	P662,523,731.04
■ 2023	P13,038,897.15	P37,509,185.67	P754,669,771.93

Education with Welfare Programs

BOYSTOWN & GIRLSTOWN Biga (1985), Talisay (1990), Adlas (1991), Minglanilla (1995)

The Boystown and Girlstown in Cavite and Cebu are residential schools that provide high-school education with intensive vocational training for boys and girls aged 12-18 years of age who come from the poorest of the poor families all over the country.

BIGA	ADLAS	TALISAY	MINGLANILLA
2,443 Girls	1,864 Boys	2,379 Girls	1,787 Boys
63 Teachers	66 Teachers	82 Teachers	70 Teachers
76 Workers	55 Workers	73 Workers	69 Workers
34 Nuns	21 Nuns	22 Nuns	14 Nuns

SHARING CHRIST HOME General Trias (2008)

The Home provides Alternative Learning System (ALS) Program Education, technical training and residential care services to out-of-school youths.

GENERAL TRIAS
209 Boys
8 Teachers
12 Workers
11 Religious brothers
1 Priest

SHARING CHRIST HOME Amadeo (2012)

The Home provides permanent shelter and residential care to homeless and helpless mentally challenged men.

AMADEO

23	Residents
14	Religious brothers
1	Priest

Medical Programs

SISTERS OF MARY INFIRMARIES (J.P. Rizal Memorial Foundation) Biga (2010) and (Marie J. Doty Memorial Infirmary) Minglanilla (2011)

The Infirmaries provide medical and dental services to all students and medical and dental consultation and treatment to the poor of nearby communities.

BIGA

112 Average out-
patients per day
12 Workers
3 Doctors
1 Nurse
2 Nuns

MINGLANILLA

76 Average out-
patients per day
7 Workers
1 Doctors
2 Nuns

HERMANAS DE MARIA

Mexico

Profile

Year of Incorporation

1 9 9 1

Places of Operations

Chalco, Edo. de Mexico & Acatlán
de Juárez, Jalisco, Mexico

Hermanas de Maria, Villa de las Niñas
Carr. Chalco-Mixquic Km. 2.5,
Chalco, Edo. de Mexico, C.P. 56600



Hermanas de Maria , Villa de los
Niños-Guadalajara
Los Laureles Carr. Fed. 35,
Guadalajara-Jiq. Km. 116,
Acatlán de Juárez, Jalisco, Mexico
C.P. 45700



The Sisters of Mary operates and maintains education with welfare programs in Mexico.



CHALCO AND GUADALAJARA, Mexico

The Boystown in Guadalajara and Girlstown in Chalco continue to provide temporary shelter, technical, middle-school and high school education to children from the poorest of the poor families whose ages range from 12-18 years of age. Toddlers from poor families are looked after at the day care center. Older children in the day care center attend kindergarten classes. Expenditures include operating expenses, administrative expenses and other expenses.

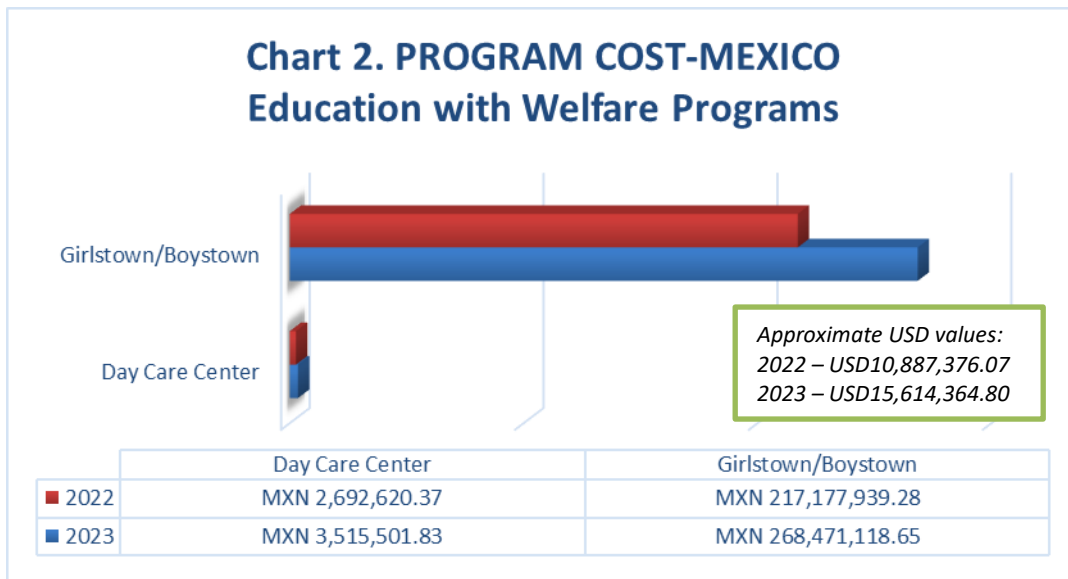

Education with Welfare Programs

BOYSTOWN & GIRLSTOWN Chalco (1990), Guadalajara (1998)

The Boystown and Girlstown are residential schools that provide technical training, middle-school and high-school for children from the poorest of the poor families whose ages range from 12-18 years old.

CHALCO	
2,573	Girls
100	Teachers
67	Workers
3	Doctors
3	Nurses
51	Nuns

GUADALAJARA	
1,861	Boys
65	Teachers
42	Workers
2	Doctors
2	Nurses
21	Nuns

DAY CARE CENTER Chalco (2007)

The Center is for temporary child-care during specific periods such as parents' time at work. It provides kindergarten lessons to older children.

CHALCO	
101	Toddlers
8	Teachers
12	Workers
2	Nuns

Hermanas de Maria Guatemala

Profile

Year of Incorporation

1997

Place of Operation

Guatemala



The Sisters of Mary operates and maintains education with welfare programs and medical care in Guatemala.



Zona-6 and Zona-13, Guatemala

The Boystown and Girlstown in Zona-6 and Zona-13 continue to provide temporary shelter, middle and high-school education to children from the poorest of the poor families whose ages range from 12-18 years. The medical clinic continues to provide free out-patient medical treatment, medicine and food to poor and sick people. Expenditures include operating expenses, administrative expenses and other expenses.

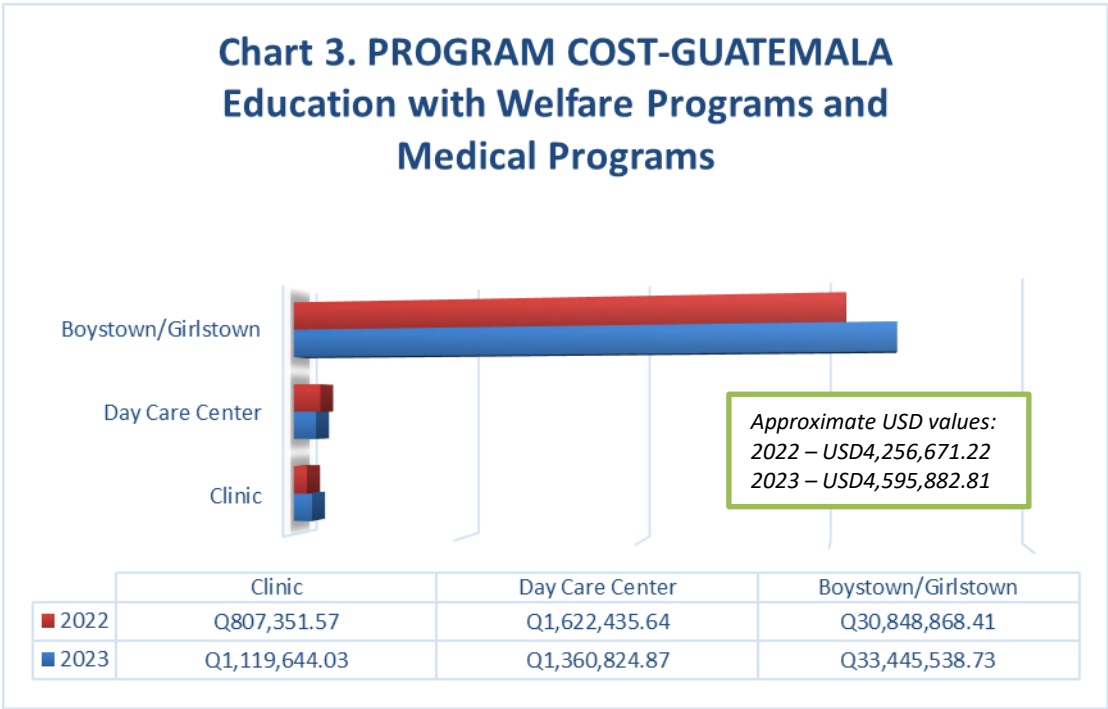

Education with Welfare Programs

BOYSTOWN & GIRLSTOWN Zona 13 (1998), Zona 6 (2000)

The Boystown and Girlstown are residential schools giving middle school and high-school education to boys and girls from the poorest of the poor families aged between 12-18 years old.

ZONA 13		ZONA 6	
767	Girls	1,016	Boys
26	Teachers	35	Teachers
43	Workers	45	Workers
14	Nuns	2	Doctors
		2	Nurses
		12	Nuns

DAY CARE CENTER (2004)

The Center provides temporary child-care during specific periods such as parents' time at work. It provides older children kindergarten lessons.

ZONA 13	
85	Toddlers
8	Teachers
7	Workers
1	Nun

Medical Programs

CLINICA MEDICA MARIA (1997)

The clinic provides medical and nursing services to all students and medical consultation services to the poor of nearby communities.

ZONA 13

- 59 Average out-patients per day
- 2 Workers
- 4 Doctors
- 3 Nurses
- 1 Nun

IRMAS DE MARIA DE BANNEUX

Brazil

Profile

Year of Incorporation

2001

Places of Operation

Brasília and São Paulo



The Sisters of Mary operates and maintains education with welfare programs in Brazil.

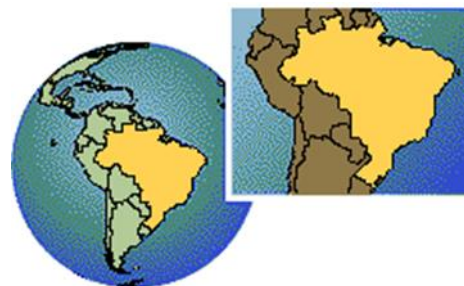

Brasilia and São Paulo, Brazil

The Girlstown in Brasilia continues to provide high-school education to girls coming from poor families. The day care centers in Brasilia and São Paulo provide temporary care to children of parents and guardians who are at work during the day. Older children in the day care center and from the neighboring poor families attend kindergarten and elementary classes. Expenditures include operating, administrative and other expenses.

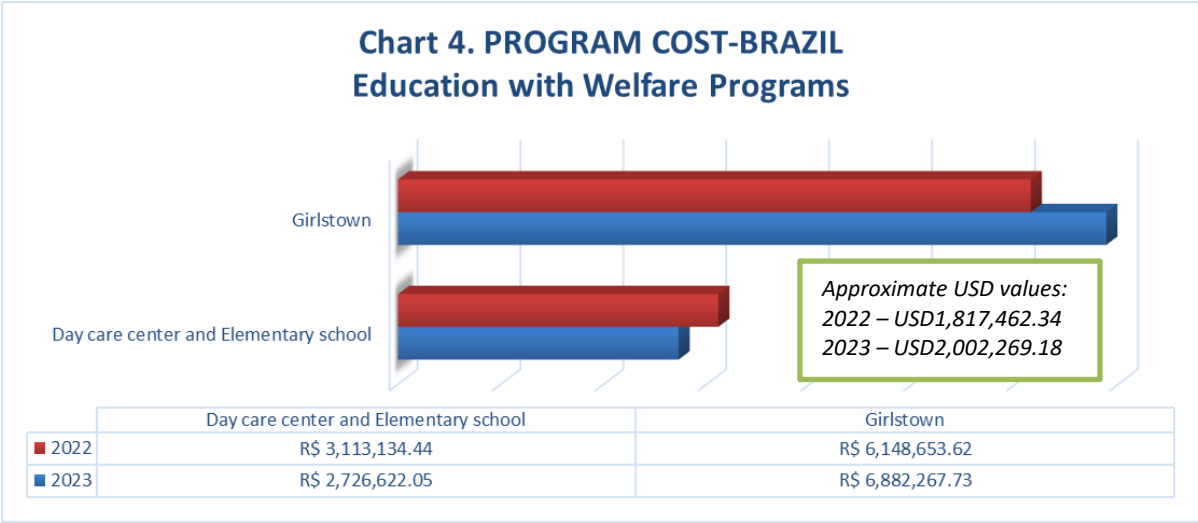

Education with Welfare Programs

GIRLSTOWN Brasilia (2002)

The Girlstown is a residential school providing elementary and high school education to girls from poor families.

BRASILIA

850	Girls
28	Teachers
14	Workers
1	Doctor
1	Nurse
16	Nuns

DAY CARE CENTERS Brasilia (2004), São Paulo (2008)

The centers are for temporary child-care during specific periods such as parents' time at work. They give kindergarten and elementary education to older children

BRASILIA

79	Toddlers
4	Teachers
1	Nun

SÃO PAULO

153	Toddlers
317	Elementary children
22	Teachers
9	Workers
6	Nuns

HERMANAS DE MARIA Honduras

Profile

Year of Incorporation

2 0 1 1

Places of Operation

Tegucigalpa and Amarateca



The Sisters of Mary operates and maintains education with welfare programs in Honduras.



Tegucigalpa and Amarateca, Honduras

The Girlstown in Tegucigalpa and the Boystown in Amarateca continue to provide temporary shelter, middle-school and high-school education to boys and girls coming from poor families in Honduras. Expenditures include operating, administrative and other expenses.

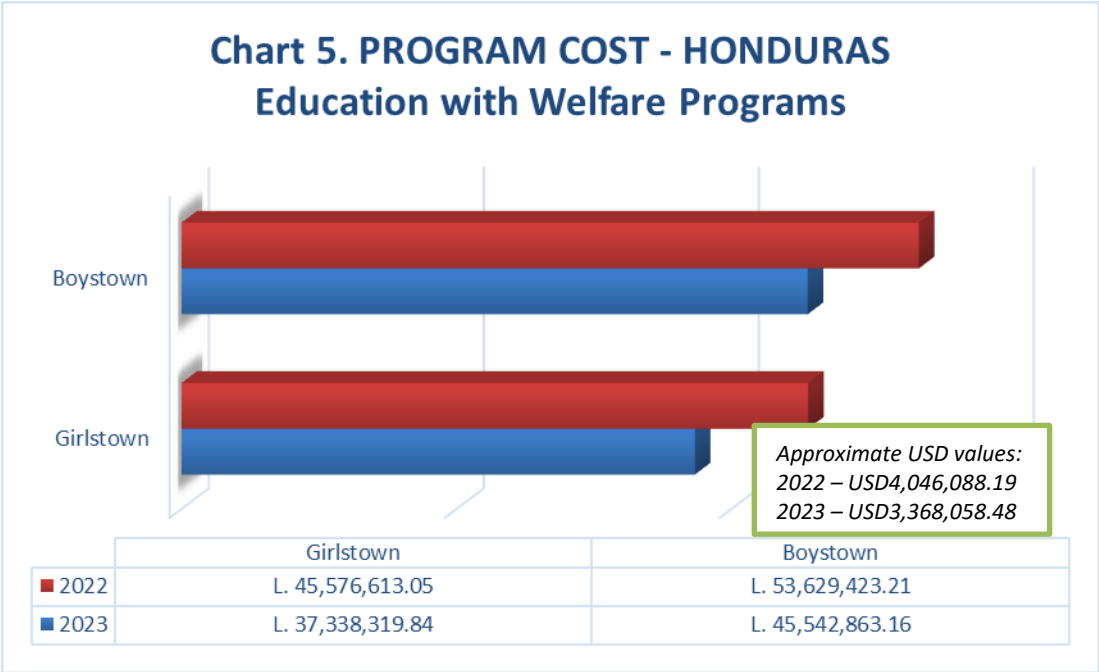

Education with Welfare Programs

GIRLSTOWN (2012), BOYSTOWN (2017)

The Girlstown and Boystown are residential schools providing high school education to girls and boys from poor families.

TEGUCIGALPA

690	Girls
28	Teachers
27	Workers
2	Doctors
16	Nuns

AMARATECA

756	Boys
32	Teachers
38	Workers
1	Doctor
1	Nurse
10	Nuns

THE REGISTERED TRUSTEES OF THE SISTERS OF MARY TRUST Tanzania

Profile

Year of Incorporation

2 0 1 8

Place of Operation

Kisarawe & Dodoma

**The Sisters of Mary
Kisarawe District,
Dar-es-Salaam, Tanzania**



**The Sisters of Mary
Kikombo Area, Dodoma City**



The Sisters of Mary operates a charity program for education with welfare in Tanzania.



Kisarawe and Dodoma, Tanzania

The Girlstown in Kisarawe, Pwani Region, Tanzania continues to provide education and welfare programs to girls from different regions of the country. The girls also receive vocational training in dressmaking, bookkeeping, computing, electronics and solar panel installation. At the training and day-care center in Kiluvya, nursery care is provided to young children and certified training is given to women in sewing, tailoring, baking, pastry making, electrical and solar panel installation and business skills. The boys in Dodoma will study for 6 years and alongside studying academic subjects, will learn technical skills in electrical engineering, solar panel installation, welding, computer technology, carpentry, auto mechanics and driving.

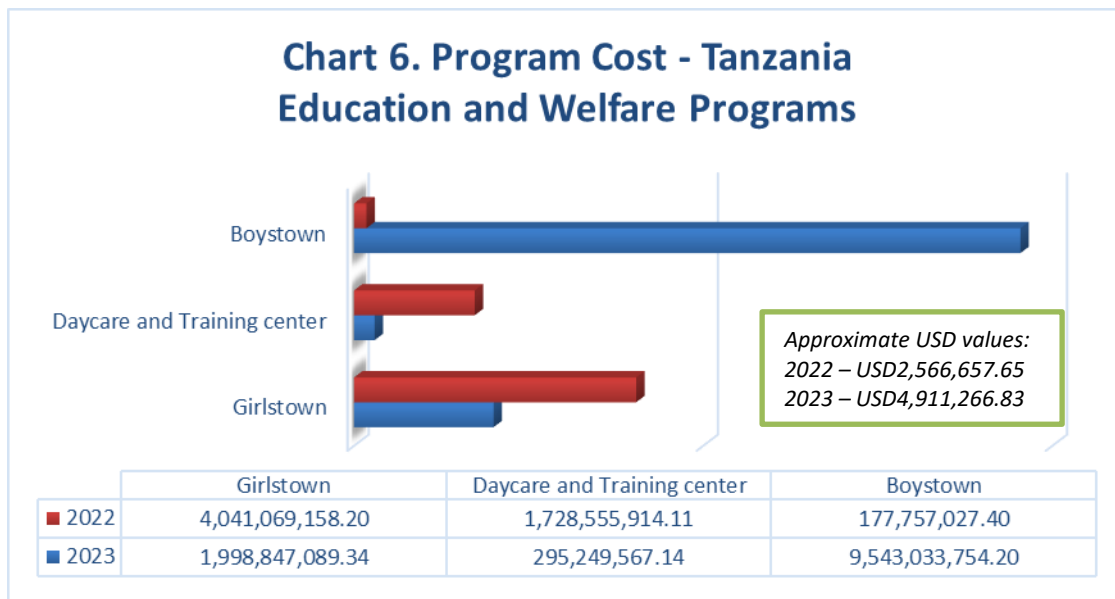

TANZANIA

Education with Welfare Programs

GIRLSTOWN (2019) BOYSTOWN (2023)

The Girlstown and Boystown are residential schools providing a full curriculum of subjects including English, Swahili, geography, history, biology, chemistry, physics, civics, agriculture and PE. Alongside studying the academic subjects, the students will receive certified technical training.

KISARAWAWE

786 Girls
32 Teachers
22 Workers
2 Doctors
1 Nurse
18 Nuns

DODOMA

115 Boys
2 Teachers
3 Workers
6 Nuns

DAYCARE AND TRAINING CENTER (2022)

The Day Care gives young children classroom activities to have the proper start they need for learning while their parents are at work or undergoing training.

The Training Center provides women training courses in sewing, tailoring, baking, pastry making, electrical and solar panel installation, and business skills. The training these women undergo will help them find local employment or set up on their own.

KISARAWAWE

148 Toddlers
100 Women
9 Teachers
11 Workers
4 Nuns

THE SISTERS OF MARY

FLOWCHART A: ADMINISTRATION

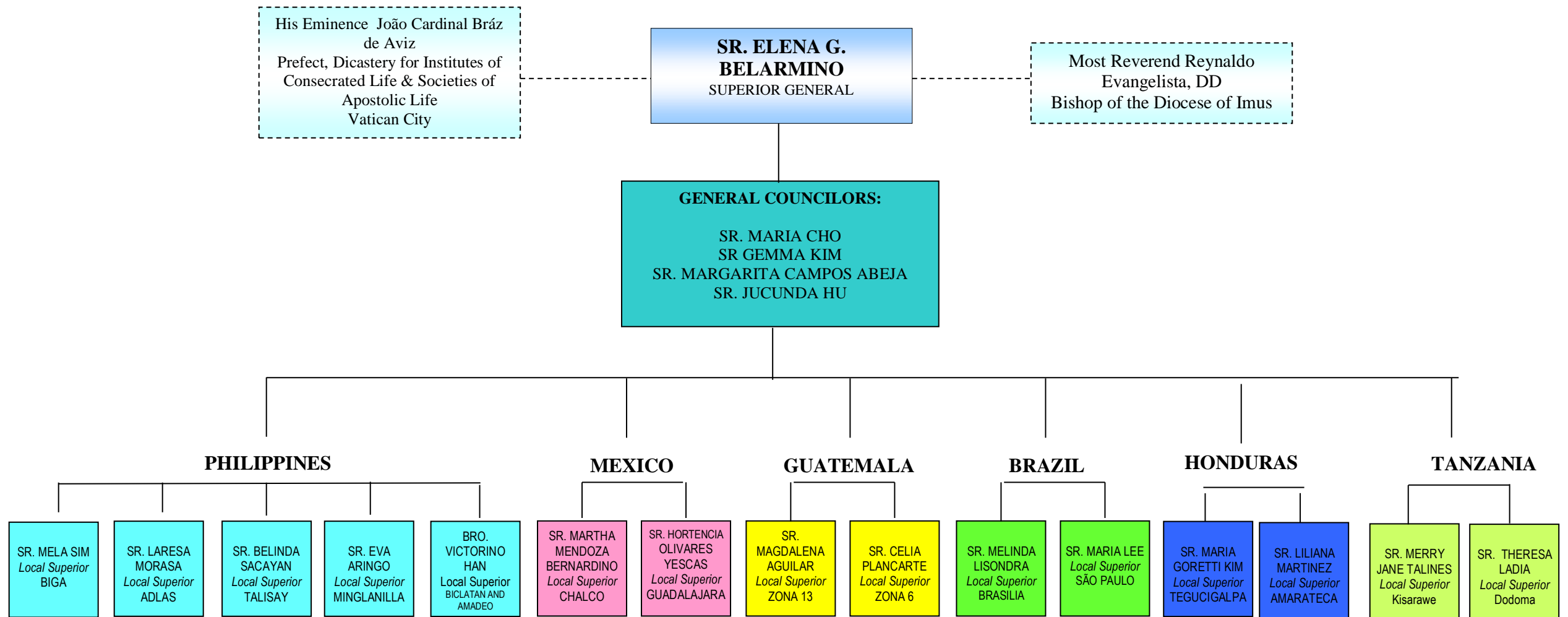

THE SISTERS OF MARY

FLOWCHART B: FUNDING

